

NOTICE!!

These documents have been scanned!

Do not place un-scanned documents beneath this notice!

Do not remove this notice from this file!

GPO Jacket No. 560-102
Print Order 61540
Rise Business Services, LLC
Job=AZ15 7/11/2019



Box Number= AZ15155



Claim Begin-End: AMC452338-AMC452340

1 Initial Receipt



AZ15155-38

AMC452349-AMC452348

United States Department of the Interior
Bureau of Land Management
 DIV OF LANDS, MINRLS & ENERGY
 ONE N CENTRAL AVE
 PHOENIX, AZ 85004 -4427
 Phone: 602-417-9200

Receipt

No: 4288806

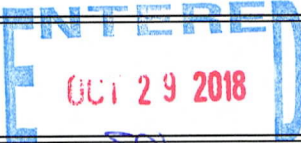
Transaction #: 4404856	
Date of Transaction: 10/23/2018	
CUSTOMER:	
GARY BAST 1109 INDIANA CT HENDERSON, NV 89015-5983 US	 BY: <u> </u>

LINE #	QTY	DESCRIPTION	REMARKS	UNIT PRICE	TOTAL
1	3.00	LOCATABLE MINERALS / MINING CLAIMS-NEW, UNADJUD, ONE OR MORE AUTH NOS / NEW MINING CLAIM PROCESSING FEE CASES: AMC452338/\$20.00, AMC452339/\$20.00, AMC452340/\$20.00		- n/a -	60.00
2	3.00	LOCATABLE MINERALS / MINING CLAIMS-NEW, UNADJUD, ONE OR MORE AUTH NOS / NEW MINING CLAIMS LOCATION FEE CASES: AMC452338/\$37.00, AMC452339/\$37.00, AMC452340/\$37.00		- n/a -	111.00
3	3.00	LOCATABLE MINERALS / MINING CLAIMS-NEW, UNADJUD, ONE OR MORE AUTH NOS / NEW MINING CLAIMS MAINTENANCE FEE CASES: AMC452338/\$155.00, AMC452339/\$155.00, AMC452340/\$155.00		- n/a -	465.00
TOTAL:					\$636.00

PAYMENT INFORMATION			
1	AMOUNT:	636.00	POSTMARKED: N/A
	TYPE:	CHECK	RECEIVED: 10/23/2018
	CHECK NO:	5207	
	NAME:	BAST, GARY 1109 INDIANA CT HENDERSON NV 89015-5983 US	

REMARKS

NOTICE!!

These documents have been scanned!

Do not place un-scanned documents beneath this notice!

Do not remove this notice from this file!

GPO Jacket No. 560-102
Print Order 61540
Rise Business Services, LLC
Job=AZ15 7/11/2019



Box Number= AZ15155



Claim Begin-End: AMC452338-AMC452340

2 Correspondence



AZ15155-38

AMC452349-AMC452348

**NO
DOCUMENTS
FOUND**

NO DOCUMENTS FOUND
NO DOCUMENTS FOUND

NOTICE!!

These documents have been scanned!

Do not place un-scanned documents beneath this notice!

Do not remove this notice from this file!

GPO Jacket No. 560-102
Print Order 61540
Rise Business Services, LLC
Job=AZ15 7/11/2019



Box Number= AZ15155



Claim Begin-End: AMC452338-AMC452340

3 Transfers



AZ15155-38

AMC452349-AMC452348

**NO
DOCUMENTS
FOUND**

NO DOCUMENTS FOUND
NO DOCUMENTS FOUND

NOTICE!!

These documents have been scanned!

Do not place un-scanned documents beneath this notice!

Do not remove this notice from this file!

GPO Jacket No. 560-102
Print Order 61540
Rise Business Services, LLC
Job=AZ15 7/11/2019



Box Number= AZ15155



Claim Begin-End: AMC452338-AMC452340

4 Annual Filings



AZ15155-38

AMC452349-AMC452348

**NO
DOCUMENTS
FOUND**

NO DOCUMENTS FOUND
NO DOCUMENTS FOUND

NOTICE!!

These documents have been scanned!

Do not place un-scanned documents beneath this notice!

Do not remove this notice from this file!

GPO Jacket No. 560-102
Print Order 61540
Rise Business Services, LLC
Job=AZ15 7/11/2019



Box Number= AZ15155



Claim Begin-End: AMC452338-AMC452340

5 Miscellaneous



AZ15155-38

AMC452349-AMC452348

SEE SUPPLIES ONLINE
SAT USPS.COM



10/17/2018

Mailed from 89015 062S0000001309

PRIORITY MAIL 2-DAY™

GARY BAST
1109 INDIANA CT
HENDERSON NV 89015-5983

Expected Delivery Date: 10/20/18

0006

C041

SHIP TO:
BLM C/O BLM
1 N CENTRAL AVE
STE 800
PHOENIX AZ 85004-4427

USPS TRACKING #



9405 8036 9930 0708 9560 74

Electronic Rate Approved #038555749

Y TO SEAL

PRIORITY MAIL
POSTAGE REQUIRED

This packaging is the property of the U.S. Postal Service® and is provided solely for use in sending Priority Mail® shipments. Misuse may be a violation of federal law. This packaging is not for resale. EP14F © U.S. Postal Service; July 2013; All rights reserved.

PRIORITY[®]

★ MAIL ★

FLAT RATE ENVELOPE
ONE RATE ★ ANY WEIGHT*



PS00001000014

EP14F July 2013
OD: 12.5 x 9.5

* Domestic only. * For International shipments, the maximum weight is 4 lbs.

**PRIORITY
★ MAIL ★**



FLAT RATE ENVELOPE
FLAT RATE ★ ANY WEIGHT*

RECEIVED
BLM AZ STATE OFFICE
2018 OCT 19 P 1:57
PHOENIX, ARIZONA



500001000014

EP14F July 2013
OD: 12.5 x 9.5



Residential use only. * For International shipments, the maximum weight is 4 lbs.

This envelope is made from post-consumer waste. Please recycle - again!

PRESS FIRMLY TO SEAL





PRESS FIRMLY TO SEAL

PRIORITY MAIL
POSTAGE REQUIRED

PRIORITY[®] ★ MAIL ★

-  DATE OF DELIVERY SPECIFIED*
 -  USPS TRACKING[™] INCLUDED*
 -  INSURANCE INCLUDED*
 -  PICKUP AVAILABLE
- * Domestic only

WHEN USED INTERNATIONALLY,
A CUSTOMS DECLARATION
LABEL MAY BE REQUIRED.

 UNITED STATES POSTAL SERVICE [®]	Click-N-Ship[®] <small>usps.com</small> 9405 8036 9930 0708 9560 74 0067 0000 0038 5004	
		 US POSTAGE <small>First Class Env</small>
10/17/2018 Mailed from 89015 062S0000001309		PRIORITY MAIL 2-DAY[™]
GARY BAST 1109 INDIANA CT HENDERSON NV 89015-5983		Expected Delivery Date: 10/20/18 0006
SHIP TO: BLM C/O BLM 1 N CENTRAL AVE STE 800 PHOENIX AZ 85004-4427		<div style="border: 1px solid black; padding: 5px; display: inline-block;">C041</div>
		USPS TRACKING #  9405 8036 9930 0708 9560 74
		Electronic Rate Approved #038555749



PHOENIX, ARIZONA
2018 OCT 19 P 1:51

VISIT US AT usps.com



NOTICE!!

These documents have been scanned!

Do not place un-scanned documents beneath this notice!

Do not remove this notice from this file!

GPO Jacket No. 560-102
Print Order 61540
Rise Business Services, LLC
Job=AZ15 7/11/2019



Box Number= AZ15155



Claim Begin-End: AMC452338-AMC452340

6 Location Notices-Amendments and Supporting Documents



AZ15155-38

AMC452349-AMC452348

MINING CLAIM STATUS PORT

Data Entered: 10/29/2018

MTP Checked By: _____

GEO Checked By: _____

LEAD SERIAL NUMBER: AMC 452338 thru AMC 452340

NUMBER OF CLAIMS & TYPE:

3 LODE
____ PLACER
____ ASSOCIATION PLACER
____ MILL SITE
____ TUNNEL SITE

CHARGES:

Processing Fee @ \$20 = \$ 60
Location Fee @ \$37 = \$ 111
Maintenance Fee @ \$155 = \$ 465
Add'l Maint Fee for Assoc Placer = \$ _____
SUBTOTAL \$ _____
Other Fees \$ _____
Other Fees \$ _____
TOTAL \$ 636

TOTAL ACREAGE: _____ Per Claim
(Placer Only)

NUMBER OF LOCATORS: _____

DOCUMENTS RECEIVED VIA: Over-the-Counter [] Mail [] TIMELY FILED: Yes [] No []

LEGAL DESCRIPTION: T 29N R 18W SEC 32
T _____ R _____ SEC _____
T _____ R _____ SEC _____
T _____ R _____ SEC _____
T _____ R _____ SEC _____

BLM [] FOREST SERVICE [] _____ SUBJ TO PL 359: Yes [] No []
WILDERNESS AREA [] _____

SPLIT ESTATE: N/A [] SX [] PX [] OTHER [] _____
SRHA [] Was proper Notice filed if located on SHRA Land? Yes [] No []

RECONVEYED MINERALS ON BLM LAND REQUIRE OPENING ORDER FROM 1944 TO 1993:
Open to Entry On _____ N/A []

COMMENTS/STATUS: VOID [] PARTIALLY VOID [] PVT MINERALS [] WITHDRAWN LANDS []
OTHER [] _____

AMC452338

[] Claimant acknowledges that portions of the following claim(s) site(s) may be void or voidable.

Printed Name of Claimant _____ Signature of Claimant _____

*****FINAL ADJUDICATION*****

DATE _____ INITIALS _____

LOCATION NOTICE FOR PLACER MINING CLAIM

Amendment BLM Serial # _____

NOTICE IS HEREBY GIVEN that the DRUMFISH

_____ placer mining claim has been located by

GARY BAST whose current mailing

address is 1109 INDIANA CT

HENDERSON, NY 89015

BLM
Date
Stamp

RECEIVED
BLM AZ STATE OFFICE
2018 OCT 19 A 11:22
PHOENIX, ARIZONA

The general course of this claim is North to South and it is situated in Mohave

County, Arizona. This claim is 1320 feet in length and 660 feet in width.

20 Total Claim Acreage. This claim runs from the location monument on which this location notice is posted at the NE corner of the claim approximately 1320 feet in a south direction to the south end line and 660 feet in a west direction to the west end line. This claim is marked by four monuments, one at each corner of the claim.

The location monument on which this notice is posted is situated within Section 32, Township

29 N, Range 18 W, Gila Salt River Base and Meridian, Arizona. This claim encompasses

portions of the following legal subdivision(s) if located by legal subdivision or the following quarter section(s),

section(s), Township(s) and Range(s) NE 1/4 of section 32, T29N, R18W

_____, Gila Salt River Base and Meridian, Arizona.

The locality of this claim with reference to some natural object or permanent monument and additional information

(if any) concerning its locality are as follows: The NE corner of this claim is

the NE corner of section 32, T29N, R18W, G+SRM

_____ The above information is shown on the attached map.

DATED AND POSTED on the ground this 03 day of OCT, 2018.

LOCATOR(s) AGENT

Print Name(s) GARY BAST

Signature(s) Gary Bast

Form MCF102
Revised July 2014

This form is available from the Arizona Geological Survey and may be reproduced.

AHC452338

MINING CLAIM MAP

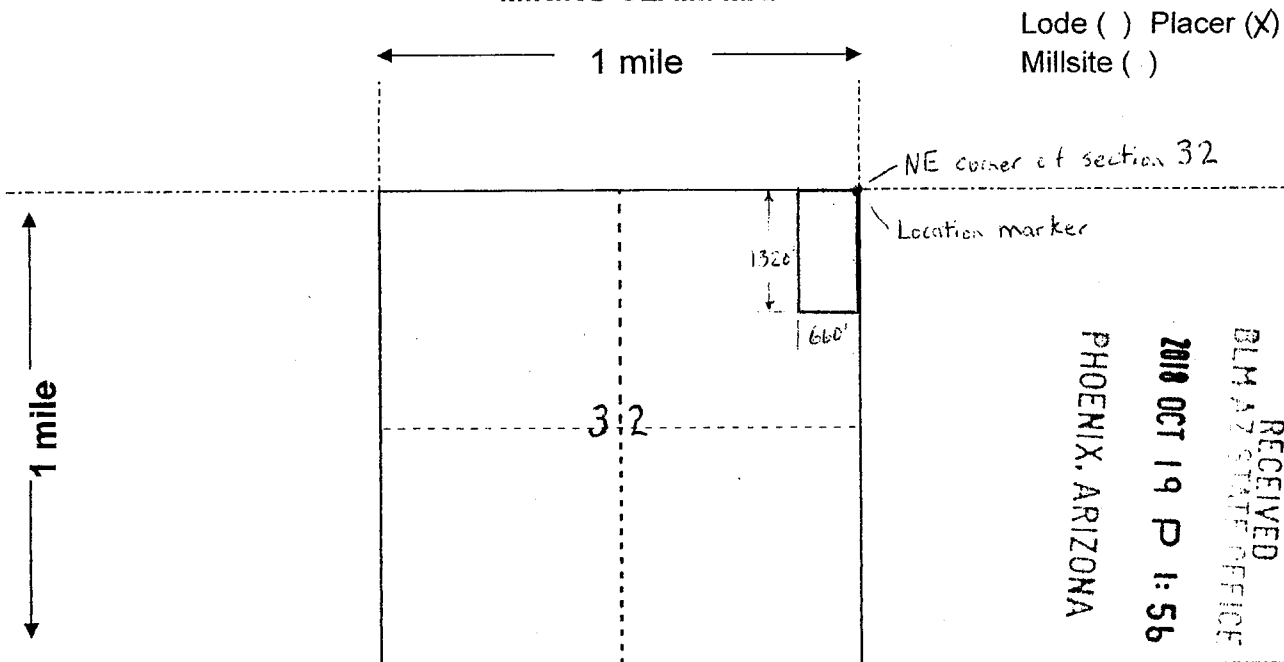

1. The above map depicts the DRUM FISH mining claim, which is located in Section (s) 32, Township 29 N, Range 18 W, Gila and Salt River Base and Meridian, Mohave County, Arizona. Total claim acreage is 20

2. The type of corner and location monuments used are as follows: 4x4 wood post 4 feet tall.

3. The bearings and distances in degrees and feet between claim corners and to a public land survey monument are as depicted on the map.

4. If the claim is a placer or millsite claim with exterior limits conforming to legal subdivisions of the public survey, provide a legal description of the claim E 1/2 NE 1/4 NE 1/4 of section 32
T29N, R18W, G+SRM

Form MCF100a
Revised July 2014

This form is available from the **Arizona Geology Survey** and may be reproduced.

AN0452338

LOCATION NOTICE FOR PLACER MINING CLAIM

Amendment BLM Serial # _____

NOTICE IS HEREBY GIVEN that the CAZA #1

_____ placer mining claim has been located by

GARY BAST whose current mailing

address is 1109 INDIANA DR

HENDERSON, NV 89015

RECEIVED
BLM AZ STATE OFFICE
2018 OCT 19 P 1:56
PHOENIX, ARIZONA
BLM
Date
Stamp

The general course of this claim is West to East and it is situated in Mohave

County, Arizona. This claim is 1320 feet in length and 660 feet in width.

20 Total Claim Acreage. This claim runs from the location monument on which this location notice is posted at the NE corner of the claim approximately 660 feet in a south direction to the south end line and 1320 feet in a west direction to the west end line. This claim is marked by four monuments, one at each corner of the claim.

The location monument on which this notice is posted is situated within Section 32, Township 29 N, Range 18 W, Gila Salt River Base and Meridian, Arizona. This claim encompasses

portions of the following legal subdivision(s) if located by legal subdivision or the following quarter section(s), section(s), Township(s) and Range(s) NE 1/4 of section 32, T29N, R18W

_____, Gila Salt River Base and Meridian, Arizona.

The locality of this claim with reference to some natural object or permanent monument and additional information

(if any) concerning its locality are as follows: The NE corner of this claim is 2106

feet south, south, west of the NE corner of section 32, T29N,

R18W, G+SRM The above information is shown on the attached map.

DATED AND POSTED on the ground this 03 day of Oct, 2018.

LOCATOR(s) AGENT

Print Name(s) GARY BAST

Signature(s) [Handwritten Signature]

Form MCF102
Revised July 2014

ANCH 52339

MINING CLAIM MAP

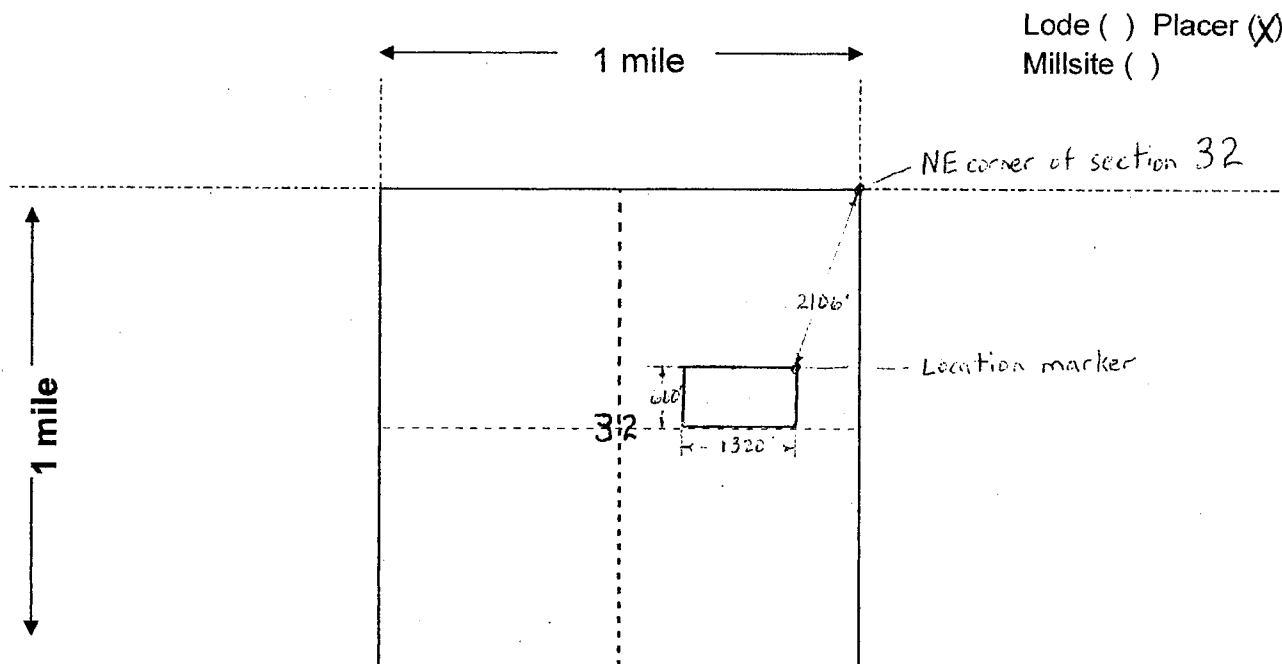

AM0452339

Scale: 1" = 2000 feet



RECEIVED
 BLM AT STATE OFFICE
 2018 OCT 19 PM 1:51
 PHOENIX, ARIZONA

- The above map depicts the CAZA #1 mining claim, which is located in Section (s) 32, Township 29 N, Range 18 W, Gila and Salt River Base and Meridian, Mohave County, Arizona. Total claim acreage is 20.
- The type of corner and location monuments used are as follows: 4x4 wood post 4 feet tall
- The bearings and distances in degrees and feet between claim corners and to a public land survey monument are as depicted on the map.
- If the claim is a placer or millsite claim with exterior limits conforming to legal subdivisions of the public survey, provide a legal description of the claim SW 1/4 SE 1/4 NE 1/4 and SE 1/4 SW 1/4 NE 1/4 of section 32, T29N, R18W, G+SRM

Form MCF100a
Revised July 2014

This form is available from the **Arizona Geology Survey** and may be reproduced.

RECEIVED
BLM AZ STATE OFFICE

2018 OCT 19 P 1:56

PHOENIX, ARIZONA

LOCATION NOTICE FOR PLACER MINING CLAIM

Amendment BLM Serial # _____

NOTICE IS HEREBY GIVEN that the LITTLE HIL #1

_____ placer mining claim has been located by

GARY BAST whose current mailing

address is 1109 INDIANA CT

HENDERSON, NY 89015

BLM
Date
Stamp

The general course of this claim is West to East and it is situated in Mohave

County, Arizona. This claim is 1320 feet in length and 660 feet in width.

20 Total Claim Acreage. This claim runs from the location monument on which this location notice is posted at the NE corner of the claim approximately 660 feet in a south direction to the south end line and 1320 feet in a west direction to the west end line. This claim is marked by four monuments, one at each corner of the claim.

The location monument on which this notice is posted is situated within Section 32, Township 29 N, Range 18 W, Gila Salt River Base and Meridian, Arizona. This claim encompasses

portions of the following legal subdivision(s) if located by legal subdivision or the following quarter section(s), section(s), Township(s) and Range(s) NE 1/4 of section 32, T29N, R18W

_____, Gila Salt River Base and Meridian, Arizona.

The locality of this claim with reference to some natural object or permanent monument and additional information

(if any) concerning its locality are as follows: The NE corner of this claim is 1320 feet south of the NE corner of section 32, T29N, R18W,

G+SRM The above information is shown on the attached map.

DATED AND POSTED on the ground this 03 day of OCT, 2018.

LOCATOR(s) AGENT

Print Name(s) GARY BAST

Signature(s) [Handwritten Signature]

Form MCF102
Revised July 2014

AMC452340

MINING CLAIM MAP

Lode () Placer (X)
Millsite ()

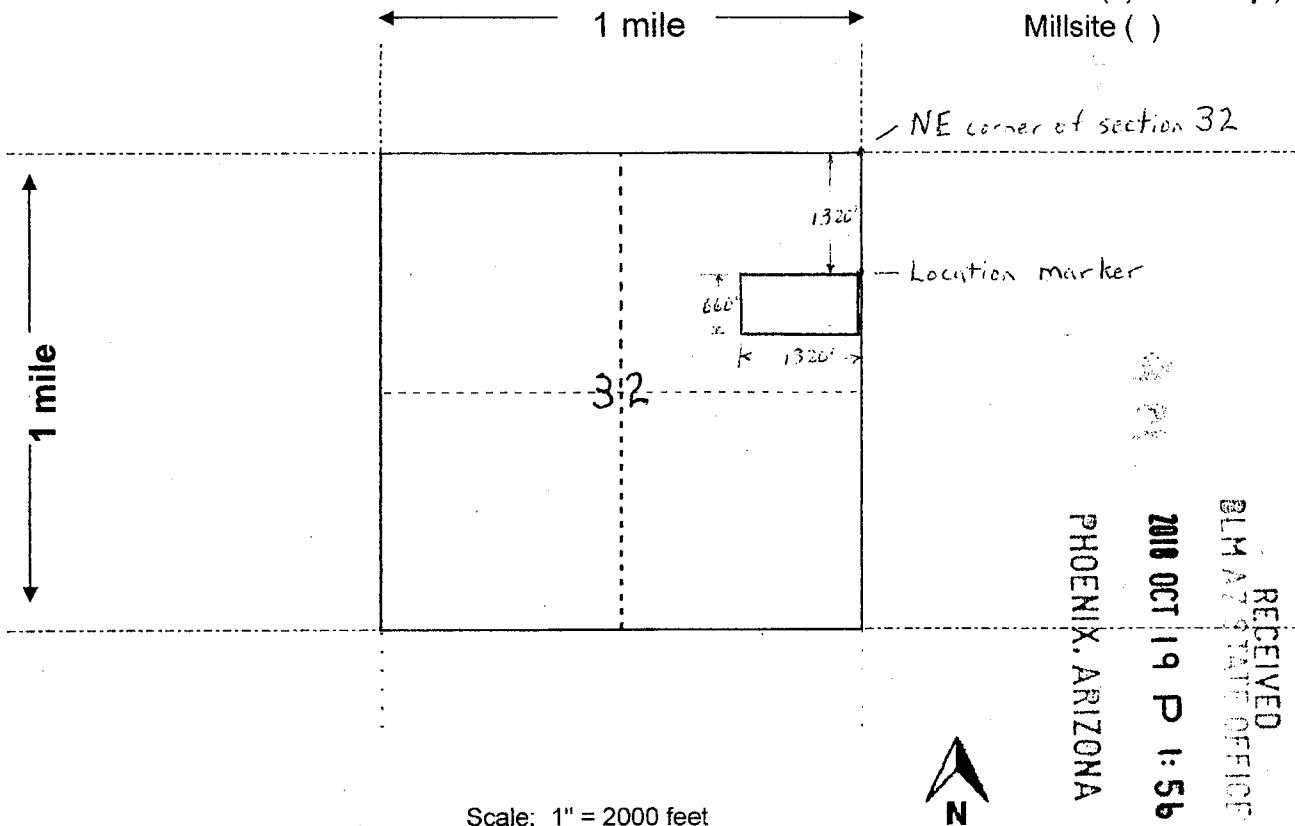

AMCH52340

RECEIVED
BLM AT STATE OFFICE
2010 OCT 19 P 1:56
PHOENIX, ARIZONA

- The above map depicts the LITTLE LIL #1 mining claim, which is located in Section (s) 32, Township 29 N, Range 18 W, Gila and Salt River Base and Meridian, Mohave County, Arizona. Total claim acreage is 20.
- The type of corner and location monuments used are as follows: 4x4 wood post 4 feet tall.
- The bearings and distances in degrees and feet between claim corners and to a public land survey monument are as depicted on the map.
- If the claim is a placer or millsite claim with exterior limits conforming to legal subdivisions of the public survey, provide a legal description of the claim: N 1/2 SE 1/4 NE 1/4 of section 32, T29N, R18W, G+SRM

Form MCF100a
Revised July 2014



LR2000 Internal

CR Geographic Report with Land

[Download User Guide \(pdf\)](#)

Purpose: This report produces a geographic listing of case information based on retrieval by Meridian/Township/Range. This report format will display the case type, case disposition, meridian, township, range, section, survey type, survey number, surface management agency, pending actions, serial number, and total case acres.



No Results

The specified criteria didn't result in any data. This is often caused by applying filters and/or selection steps that are too restrictive or that contain incorrect values. Please check your analysis filters and selection steps, and try again. The filters or selection steps currently being applied are shown below.

Filters

Disposition is equal to **AUTHORIZED, CLOSED, EXPIRED, PENDING, REJECTED, RELINQUISHED, WITHDRAWN**
and Meridian Township Range Section is equal to **14 0290N 0180W 032 NE**
and Admin State is equal to **AZ**

[Return](#) - [Refresh](#)

